GROUND-mini
IRG1-1W40-120H(241)

Application
Ground-mini — a marker luminaire designed to create accents in landscape lighting. Minimalistic design makes Ground-mini a universal tool of a lighting designer.

Light source	Cree (USA)
Light color	White 4000 K
CRI	≥ 80
Luminous flux	35 lm
Optics	120°
Pulsation coefficient	5%
Voltage	AC 230 V, (50±1) Hz
Power input	3,5 W
Power factor Cos	0,5
Control	No
Electrical class	I (first)
Operating temperature:	
-for standard edition	-40 °C...+45 °C
-for tropic edition	-40 °C...+55 °C
Lifespan	Not less than 50 000 hours
Warranty	5 years
Weight	0,5 kg
Dimensions	Ø74,5x94 mm
Mounting	Build into the ground or concrete with different surfaces (asphalt, paving slab, facing stone etc.)
Customization	Control/power cables of any length
Materials	Housing: pressure-cast aluminum, covered with powder paint; protective glass: hardened with silicon sealer; mounting curb: ABS plastic; decorative frame: polished stainless steel; mounts: stainless steel
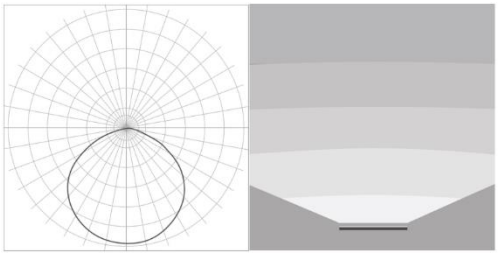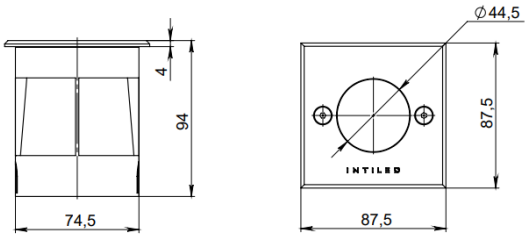
IP67 IK10